

sección

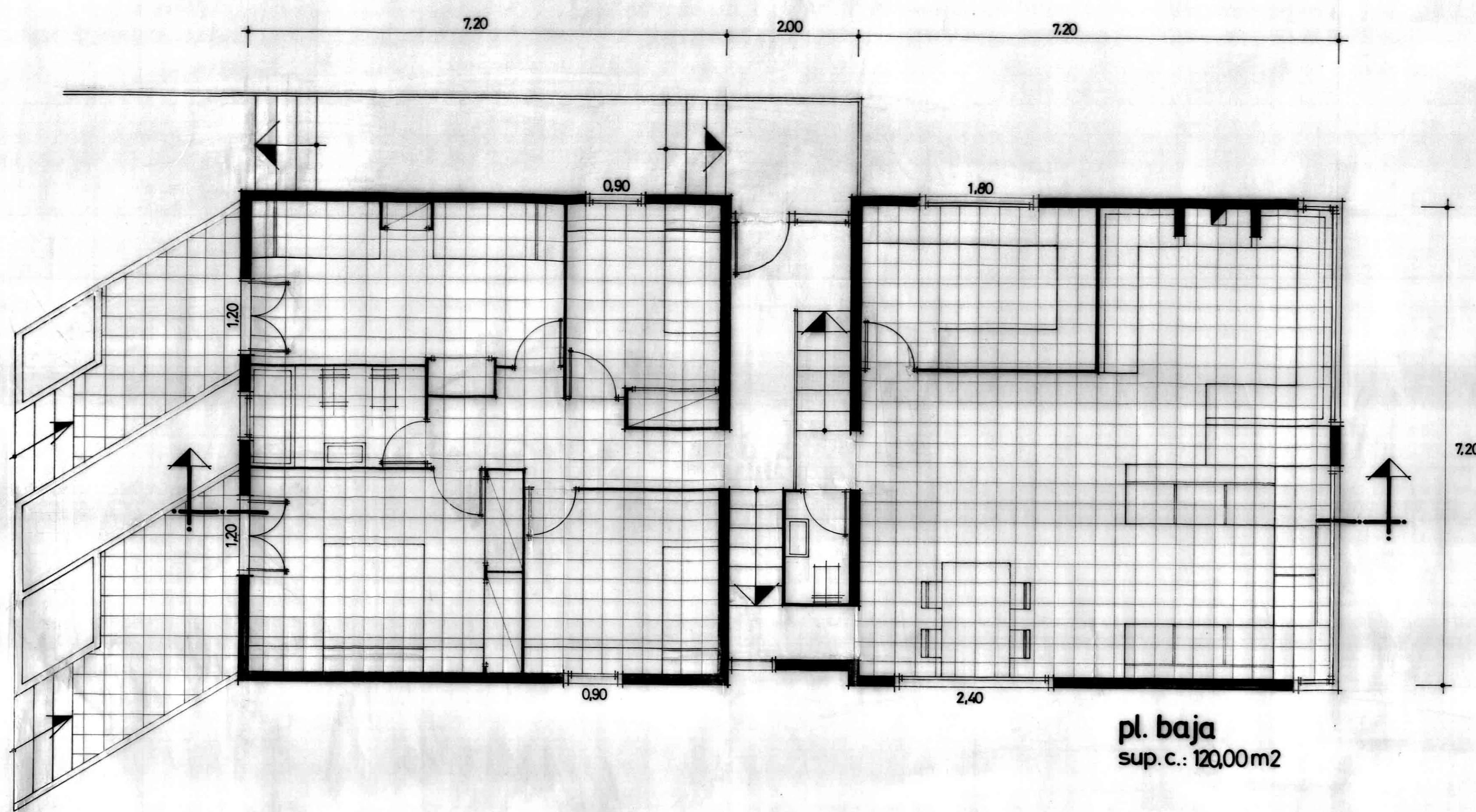

pl. baja
sup. c.: 120,00m²

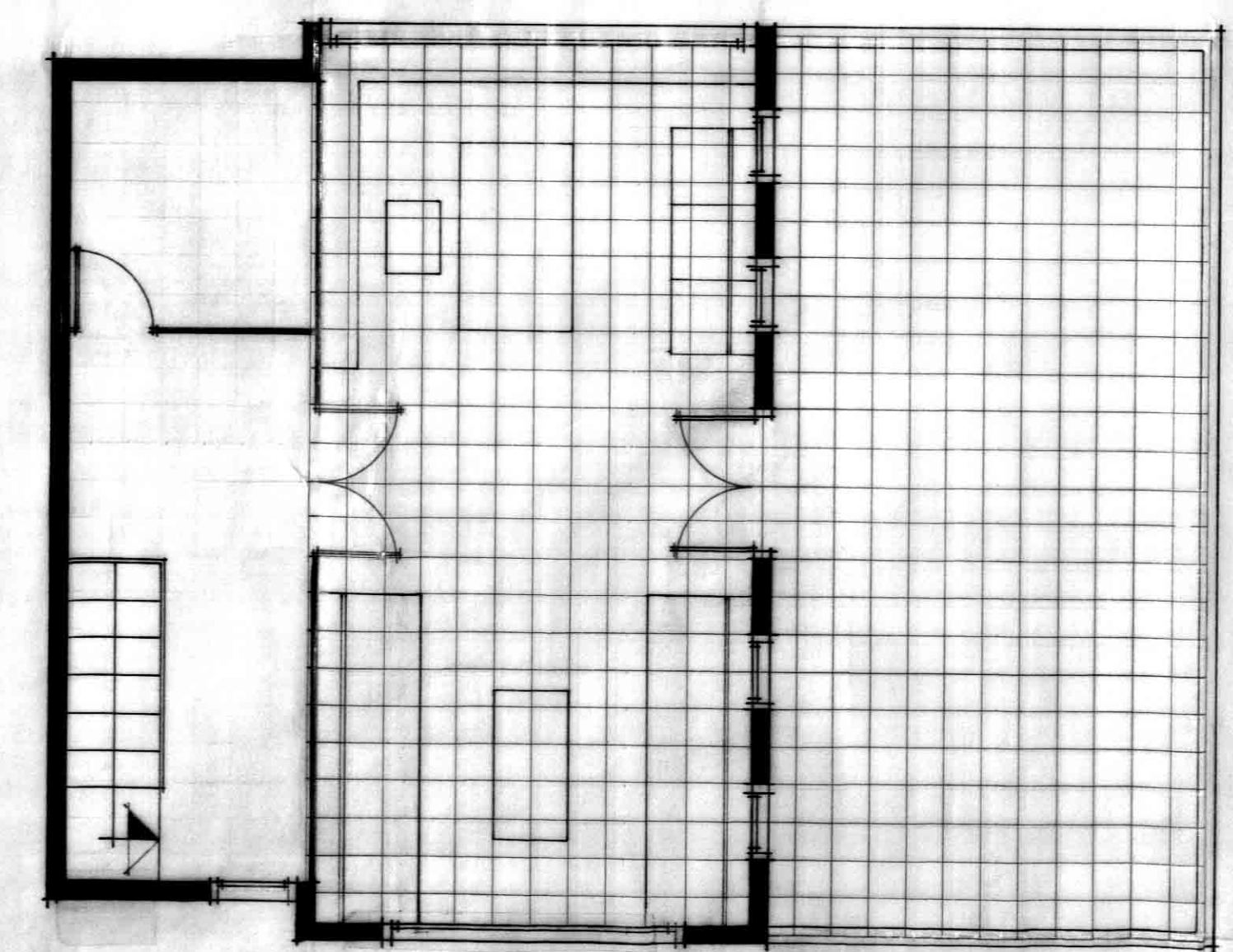

pl. altillo
sup. c.: 42,00m²

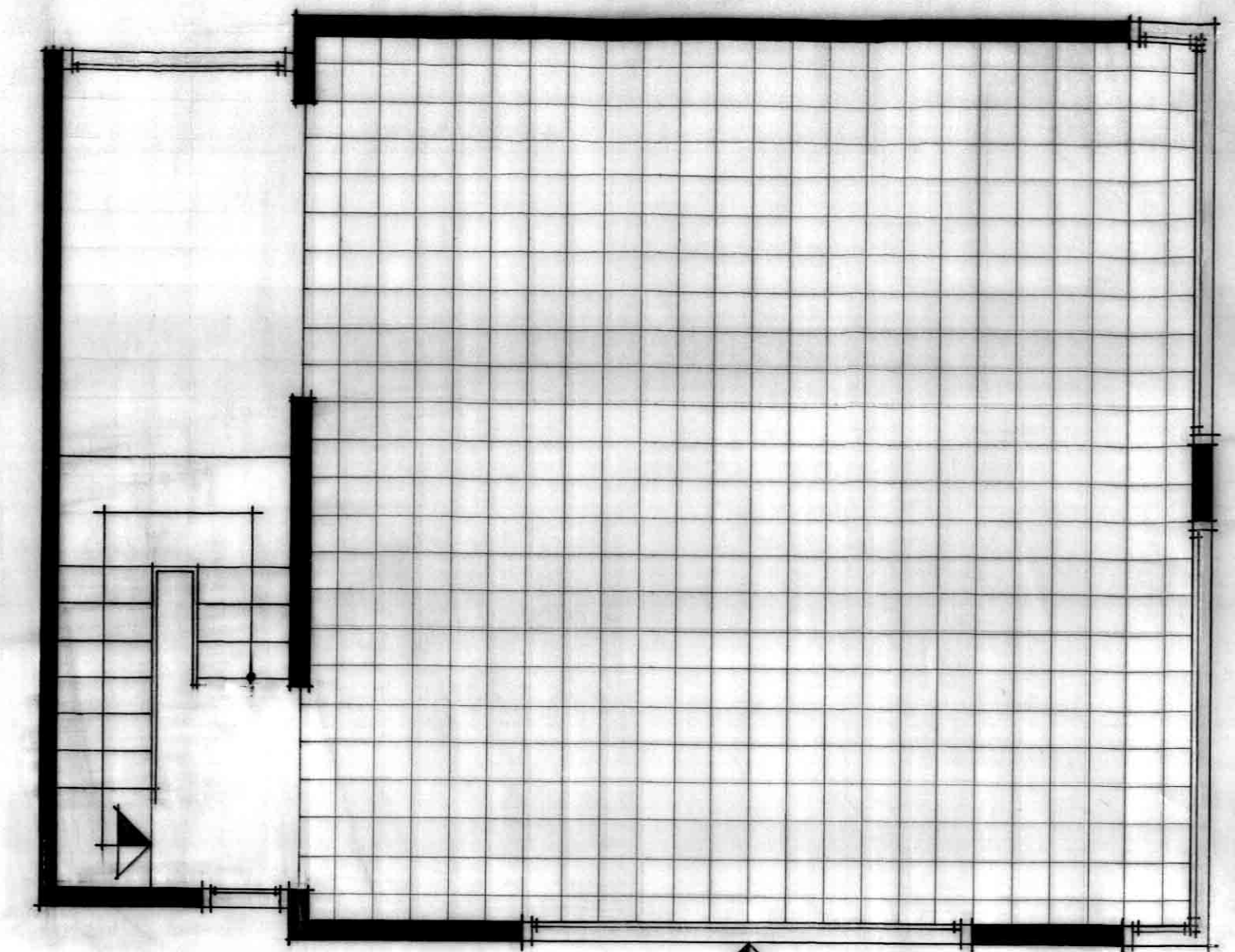

pl. sótanos
sup. c.: 63,00m²

anteproyecto vivienda unifamiliar
plantas
e: 1/50

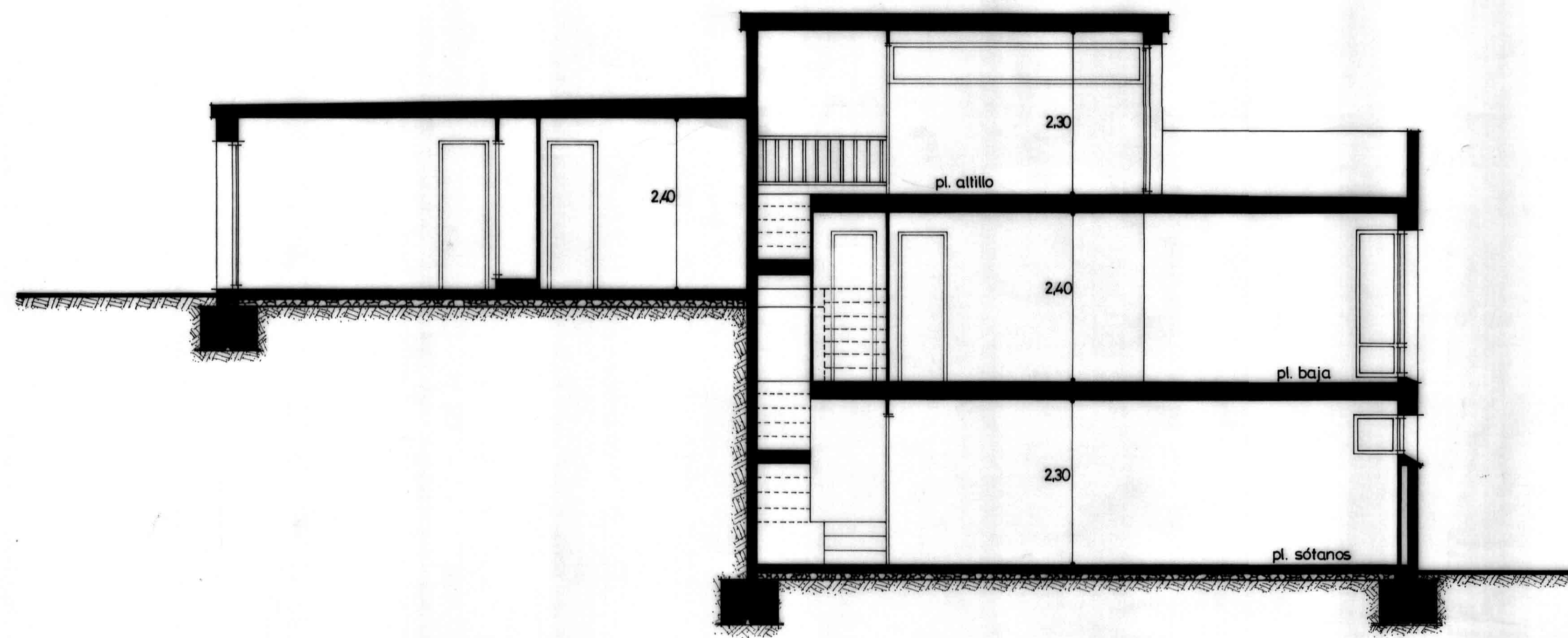

sección a-a'

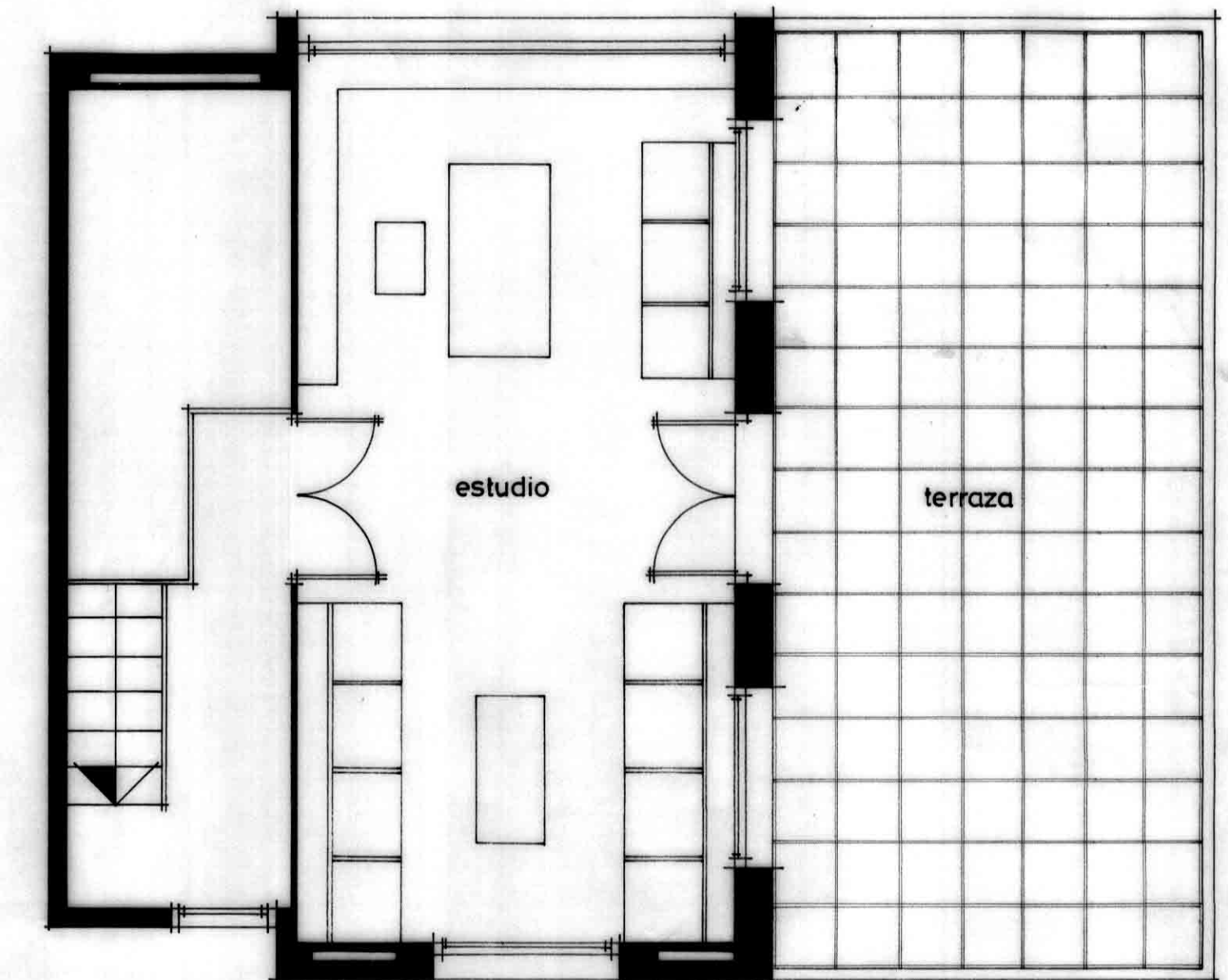
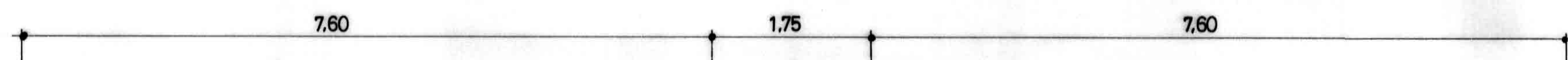

pl. altillo
sup. const.: 45,00m²

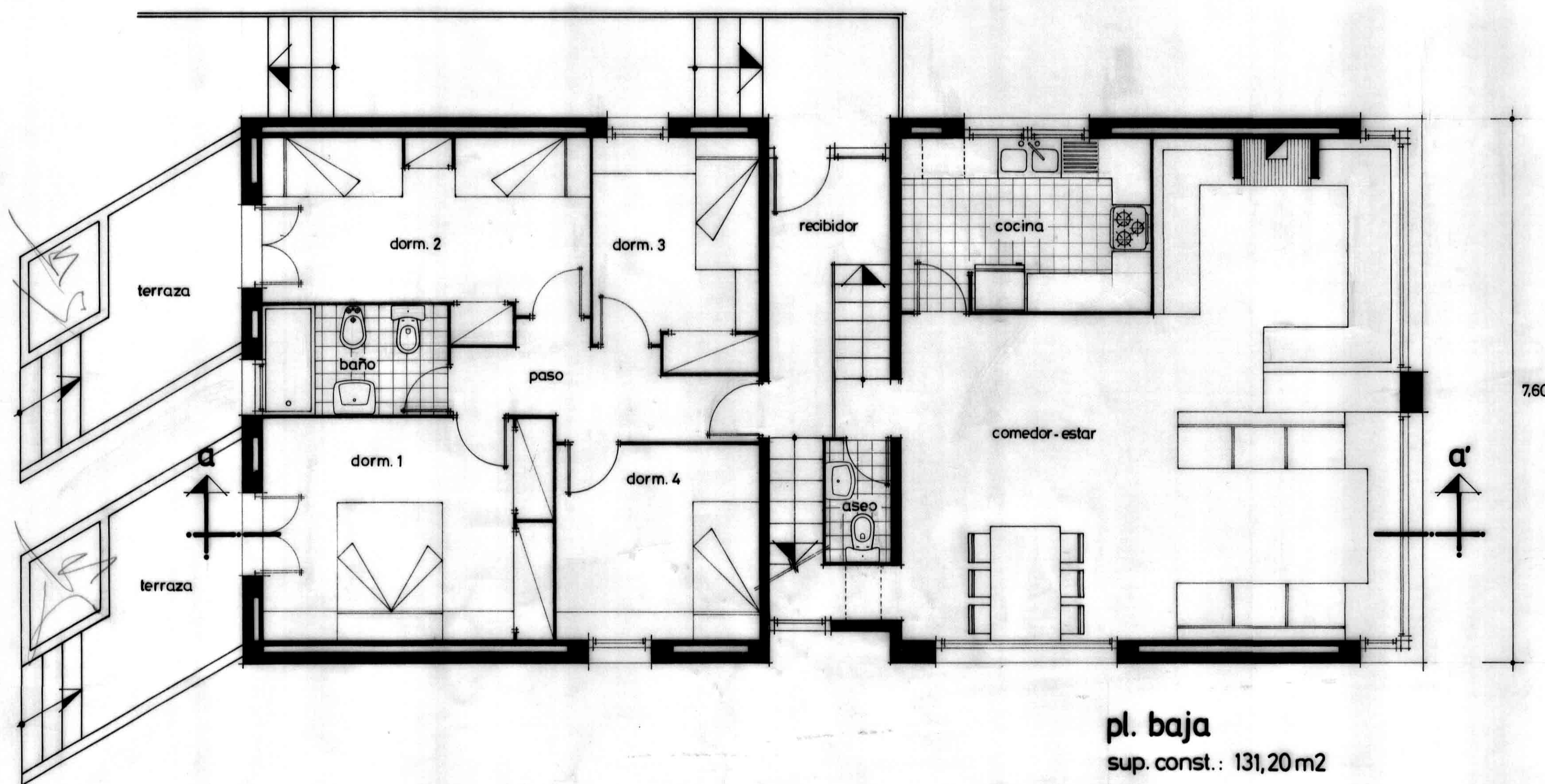

pl. baja
sup. const.: 131,20m²

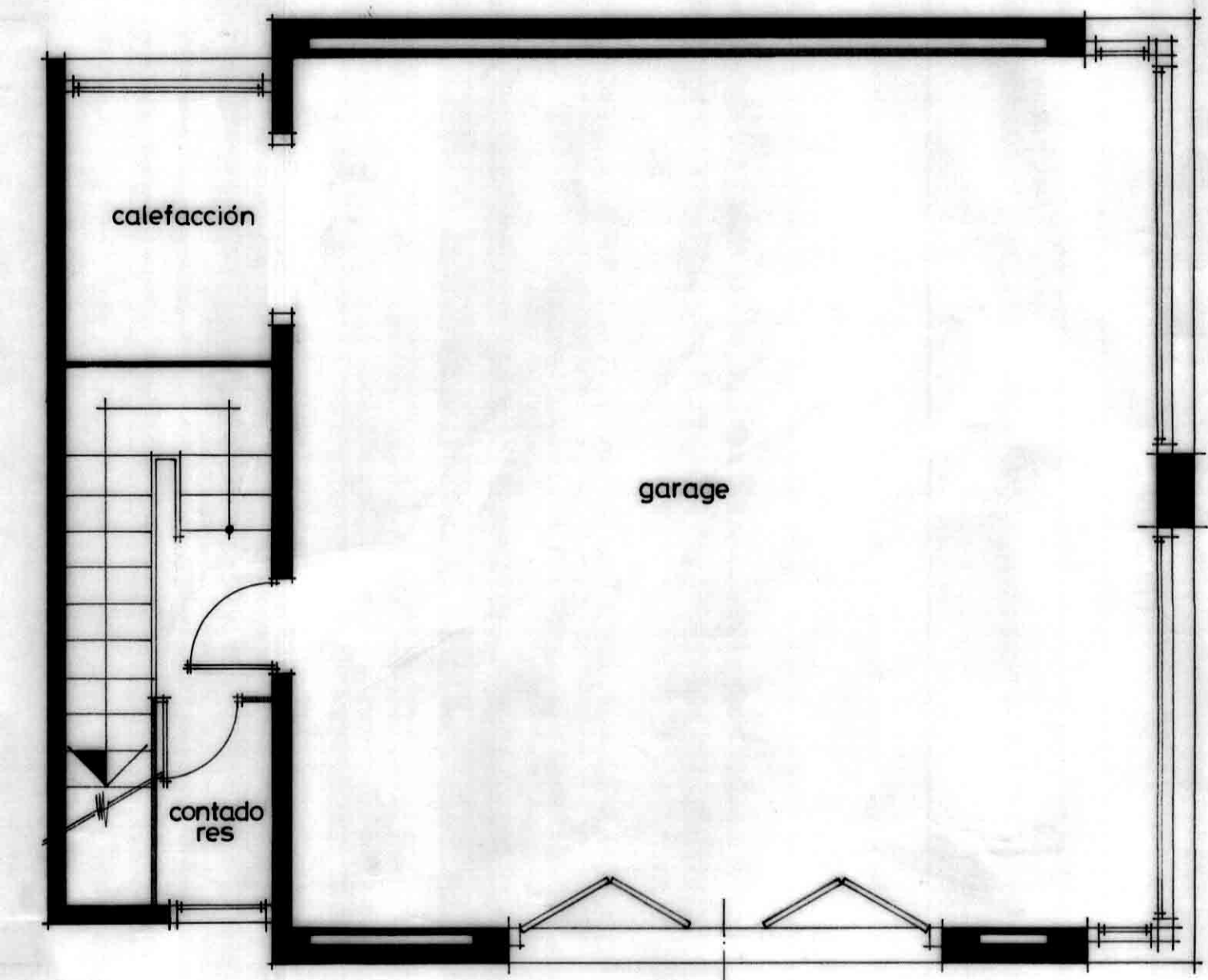

pl. sótanos
sup. const.: 73,00m²

vivienda unifamiliar
plantas
e: 1/50

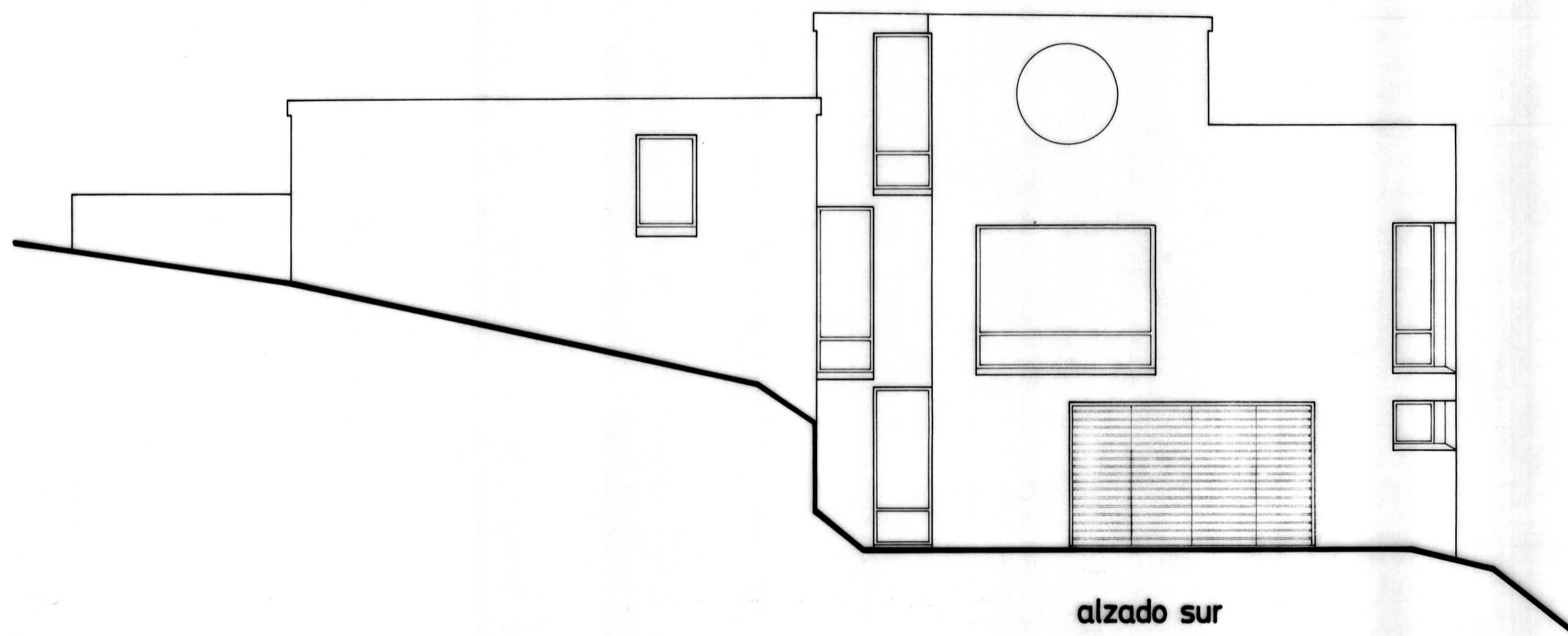

alzado sur

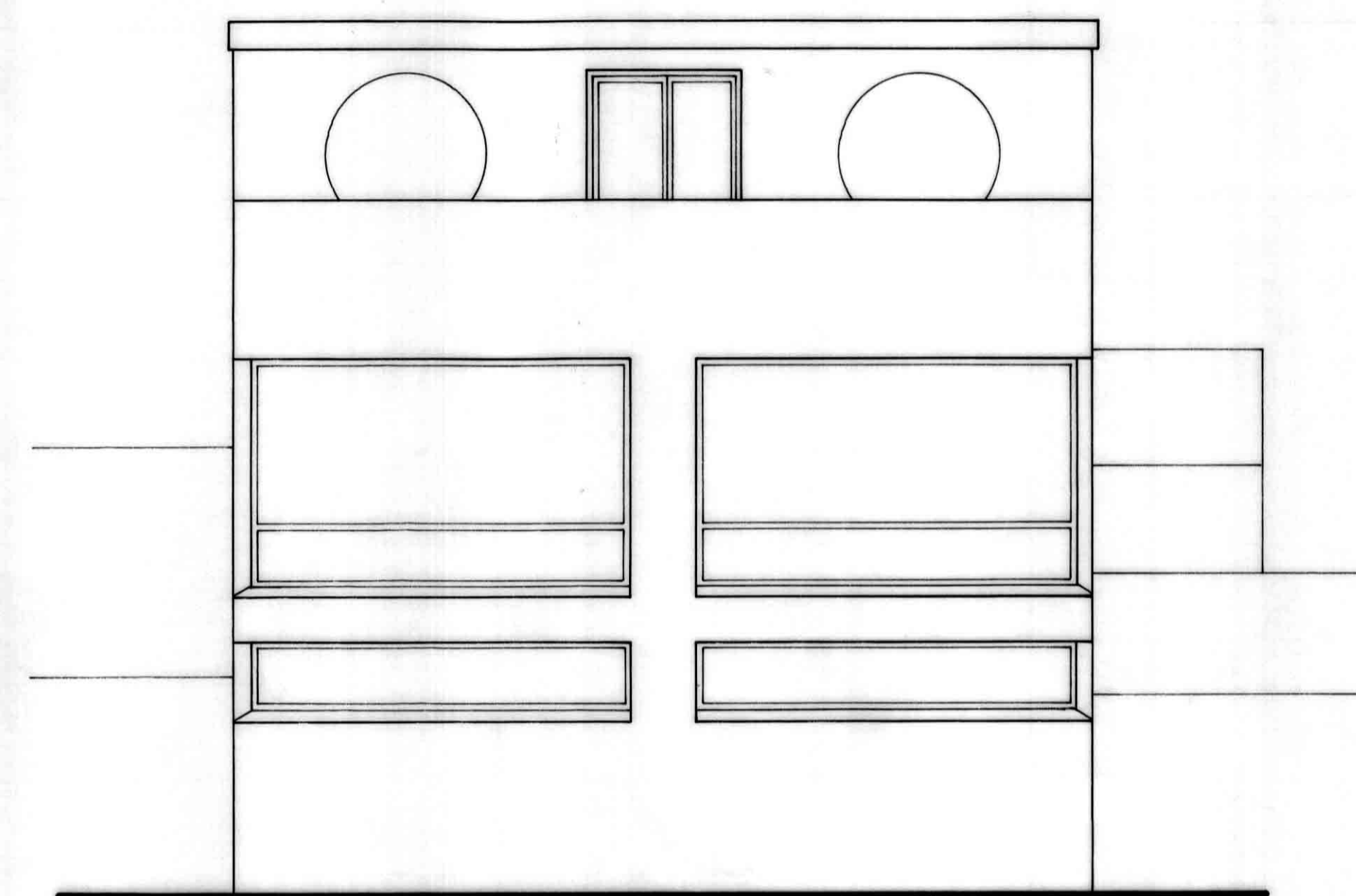

alzado este

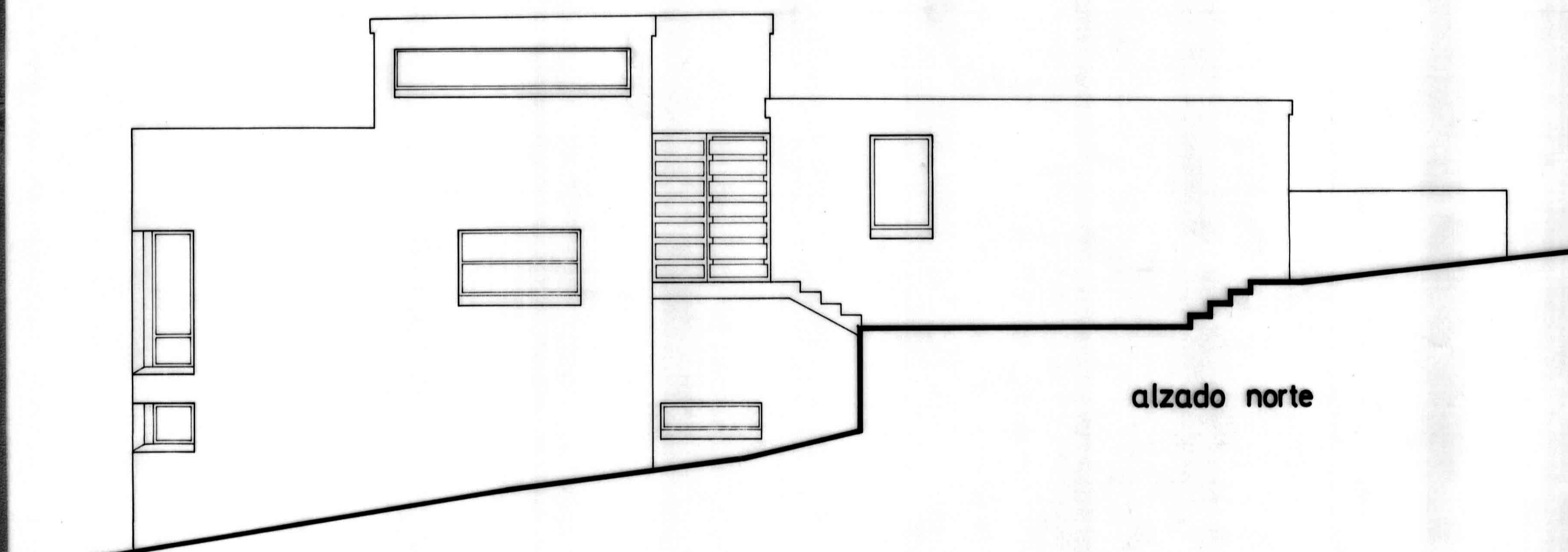

alzado norte

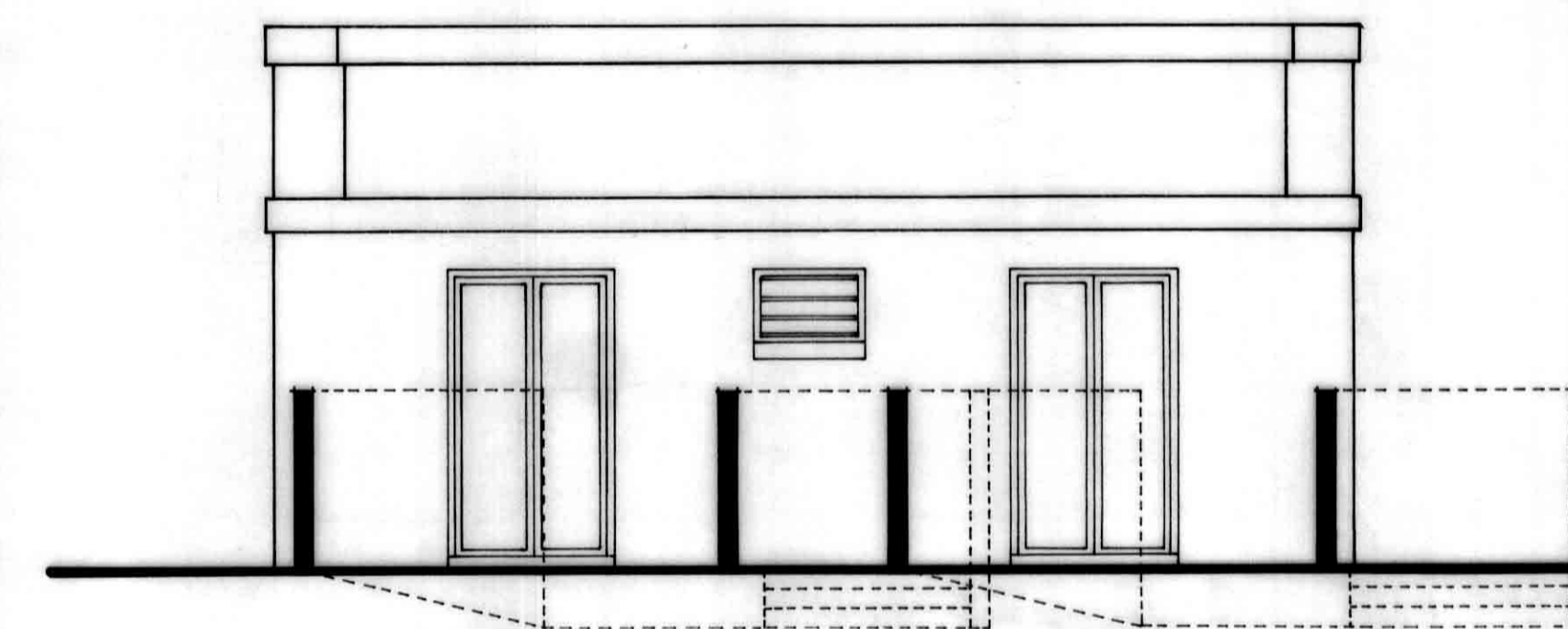

alzado oeste

vivienda unifamiliar
alzados
e: 1/50

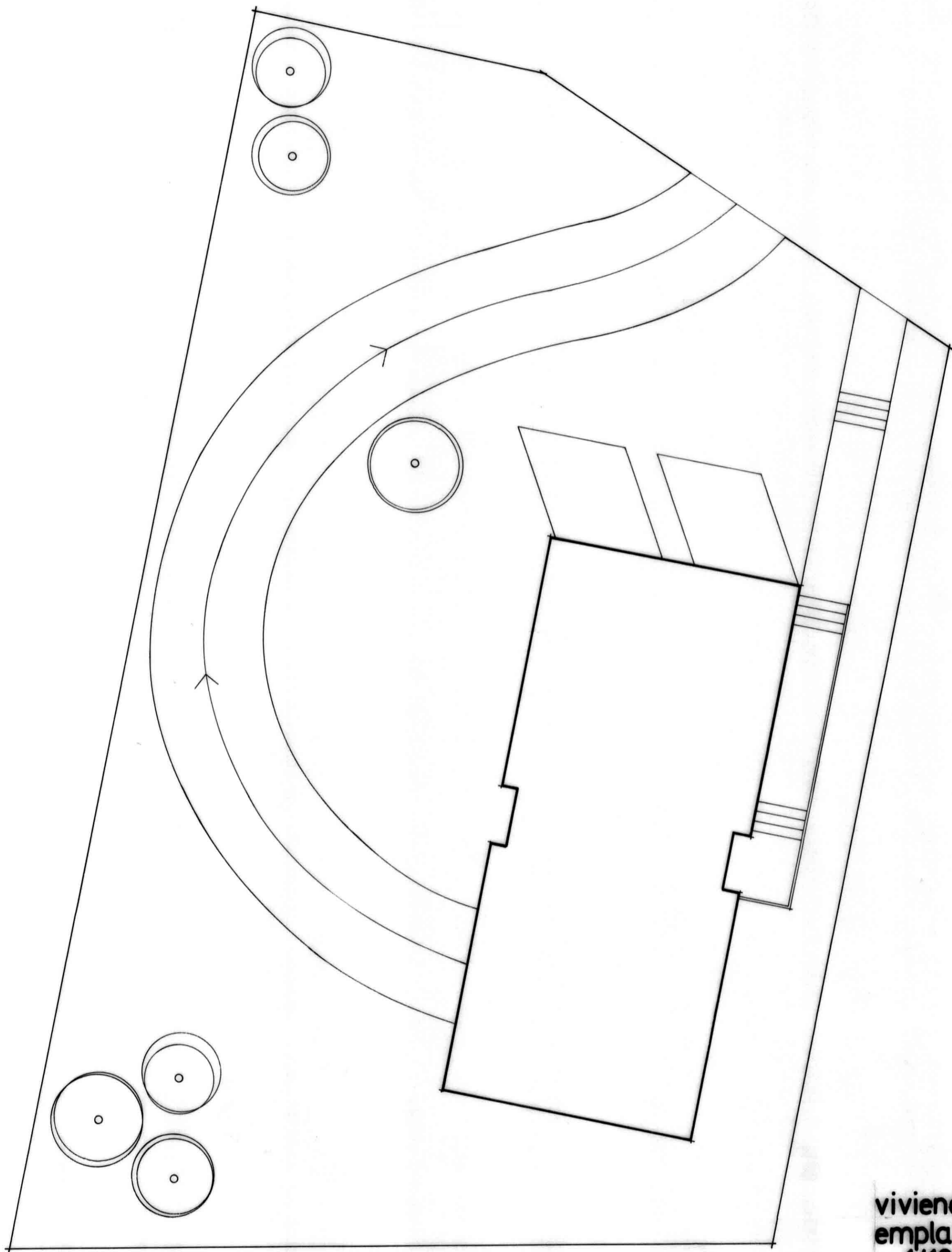

vivienda unifamiliar
emplazamiento
e: 1/100