

pl. semisotanos
sup. const. = 74,00m²

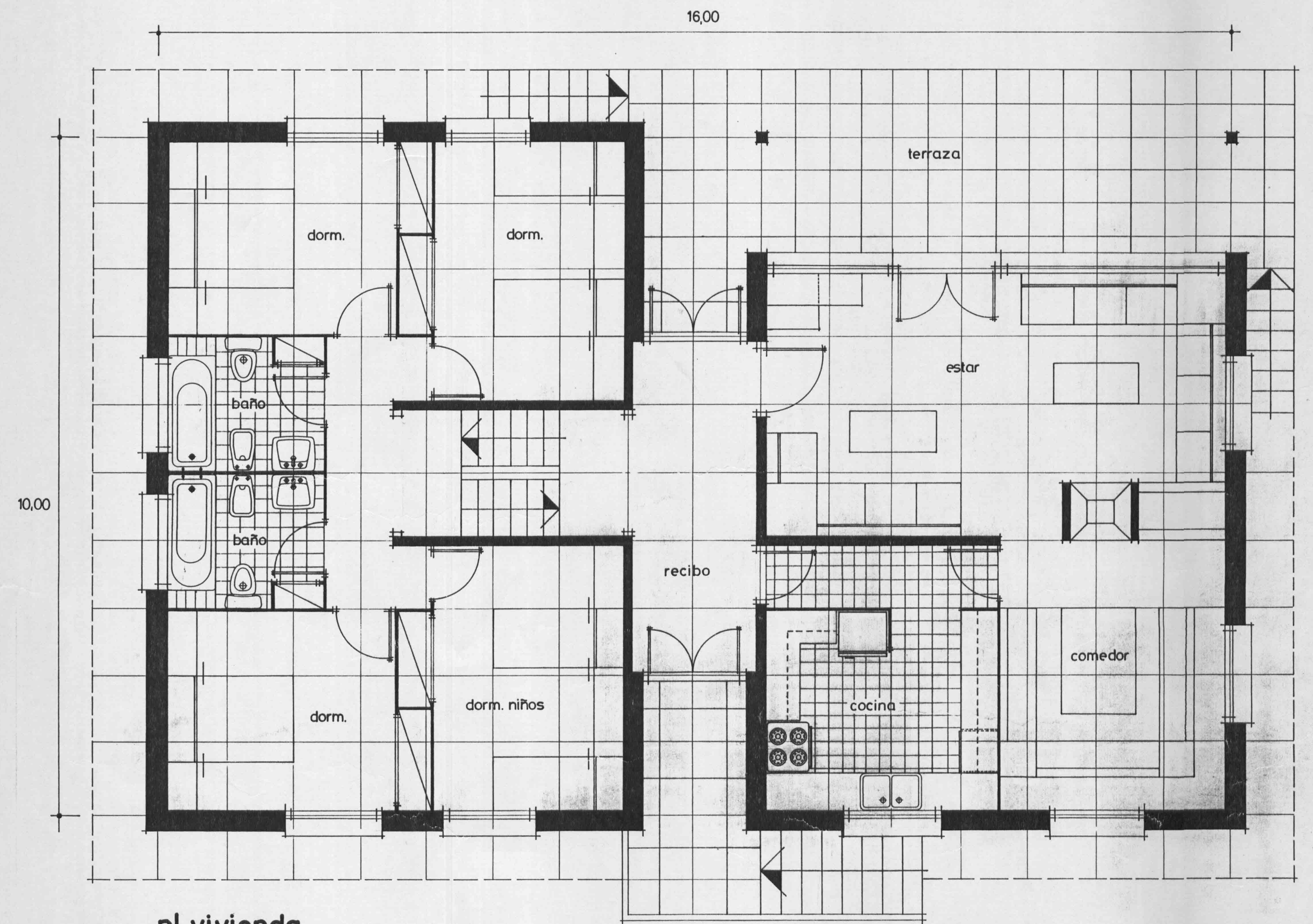

pl. vivienda
sup. const. = 163,00 m²

vivienda unifamiliar
plantas
e: 1/50

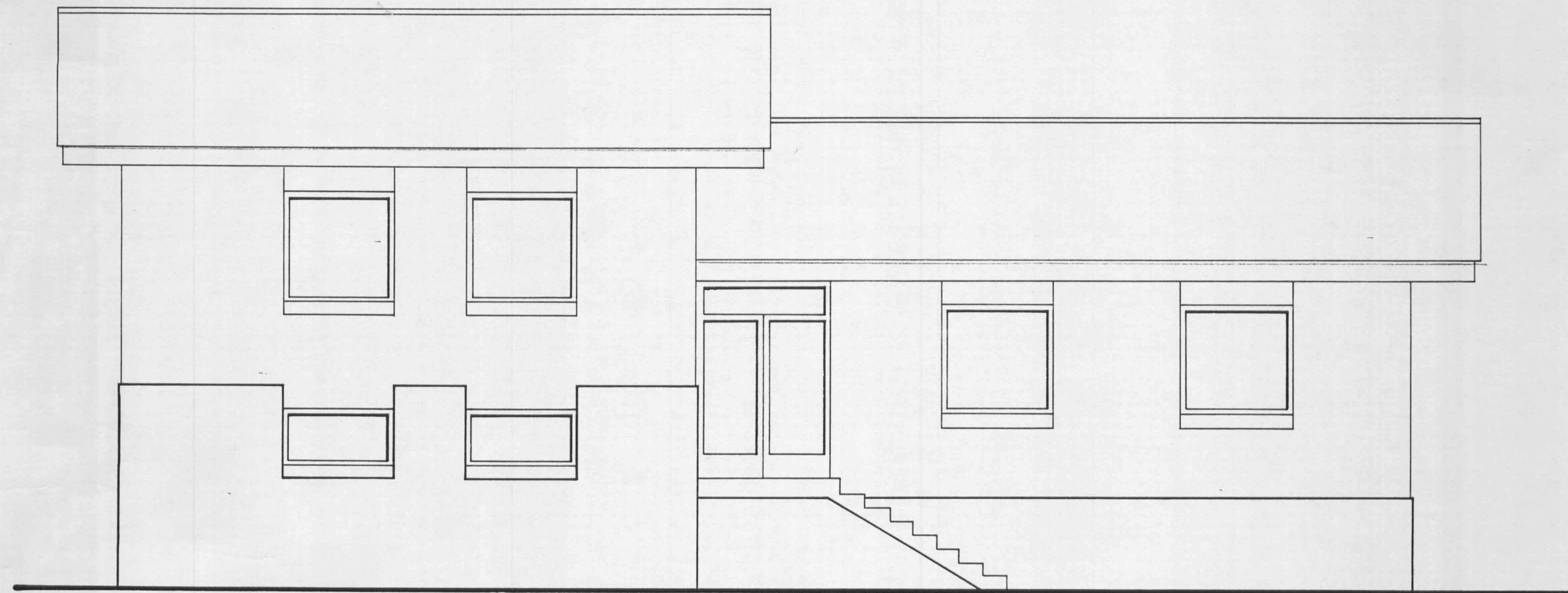

fachada calle

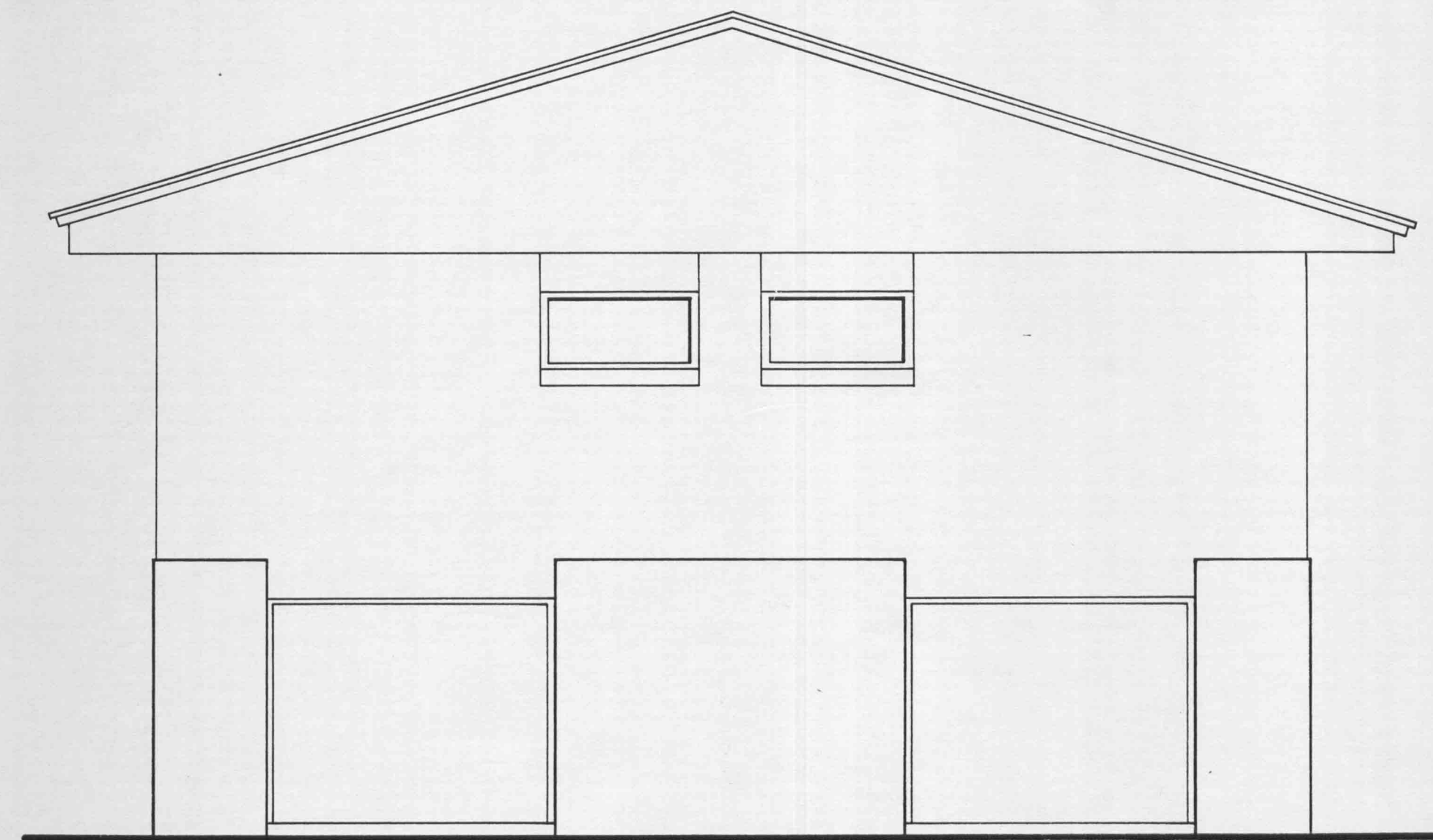

fachada este

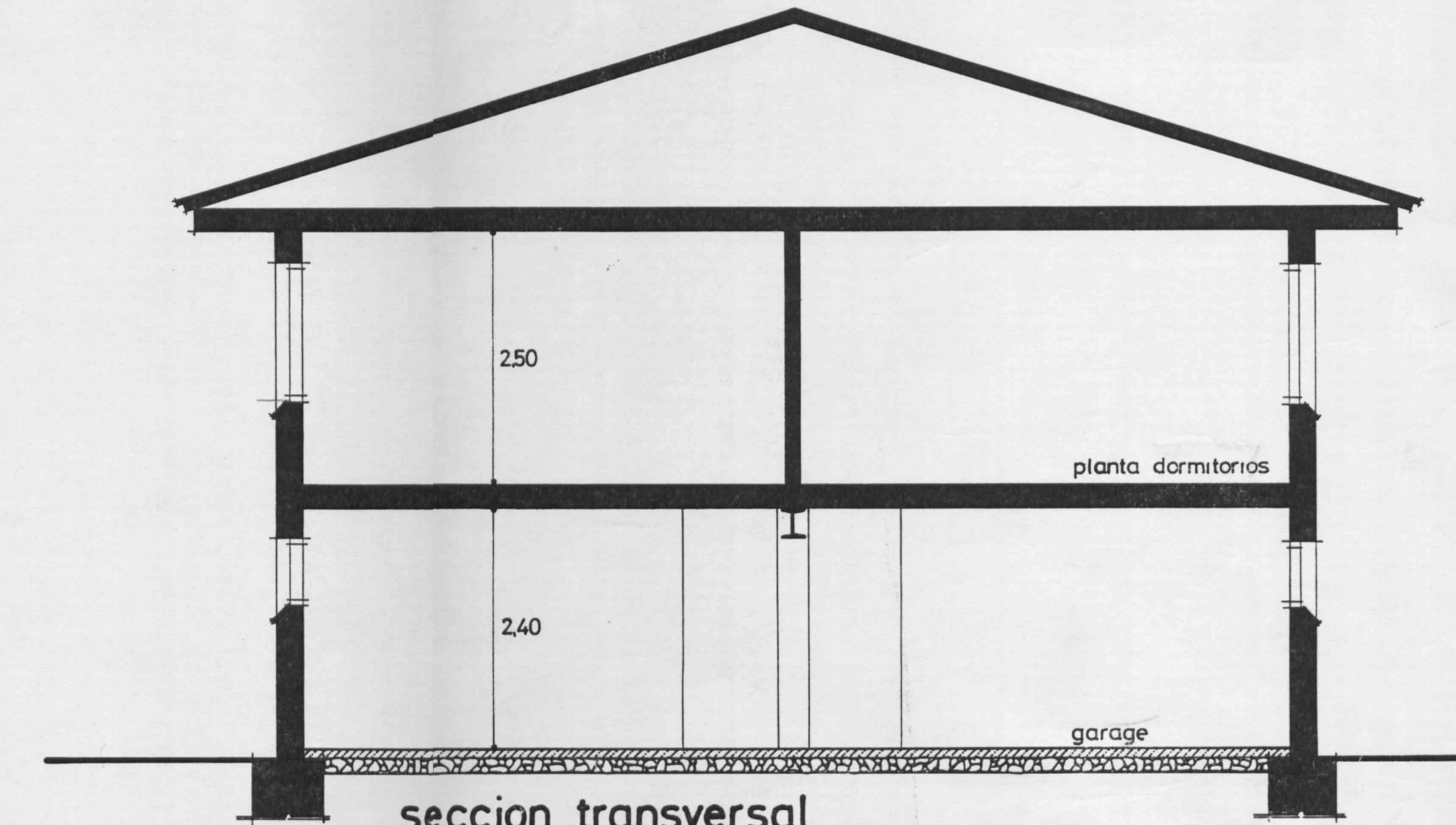

seccion transversal

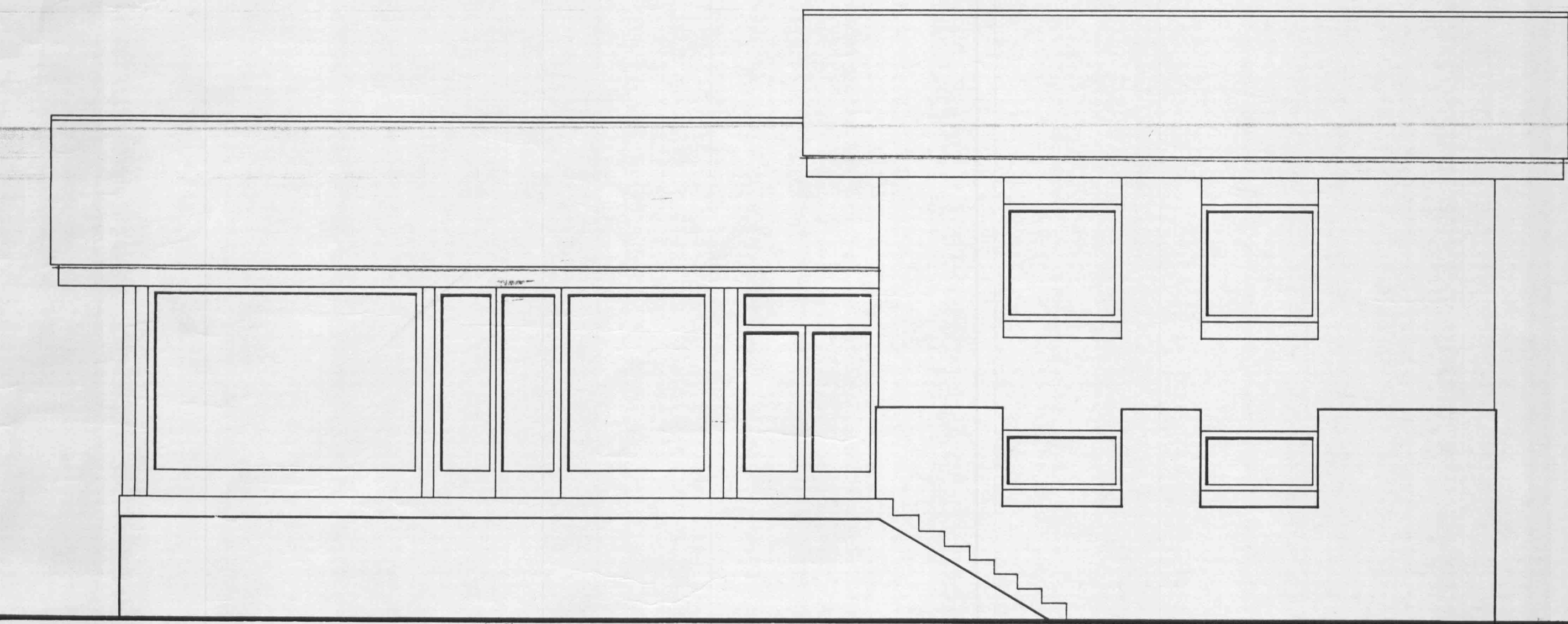

fachada sur

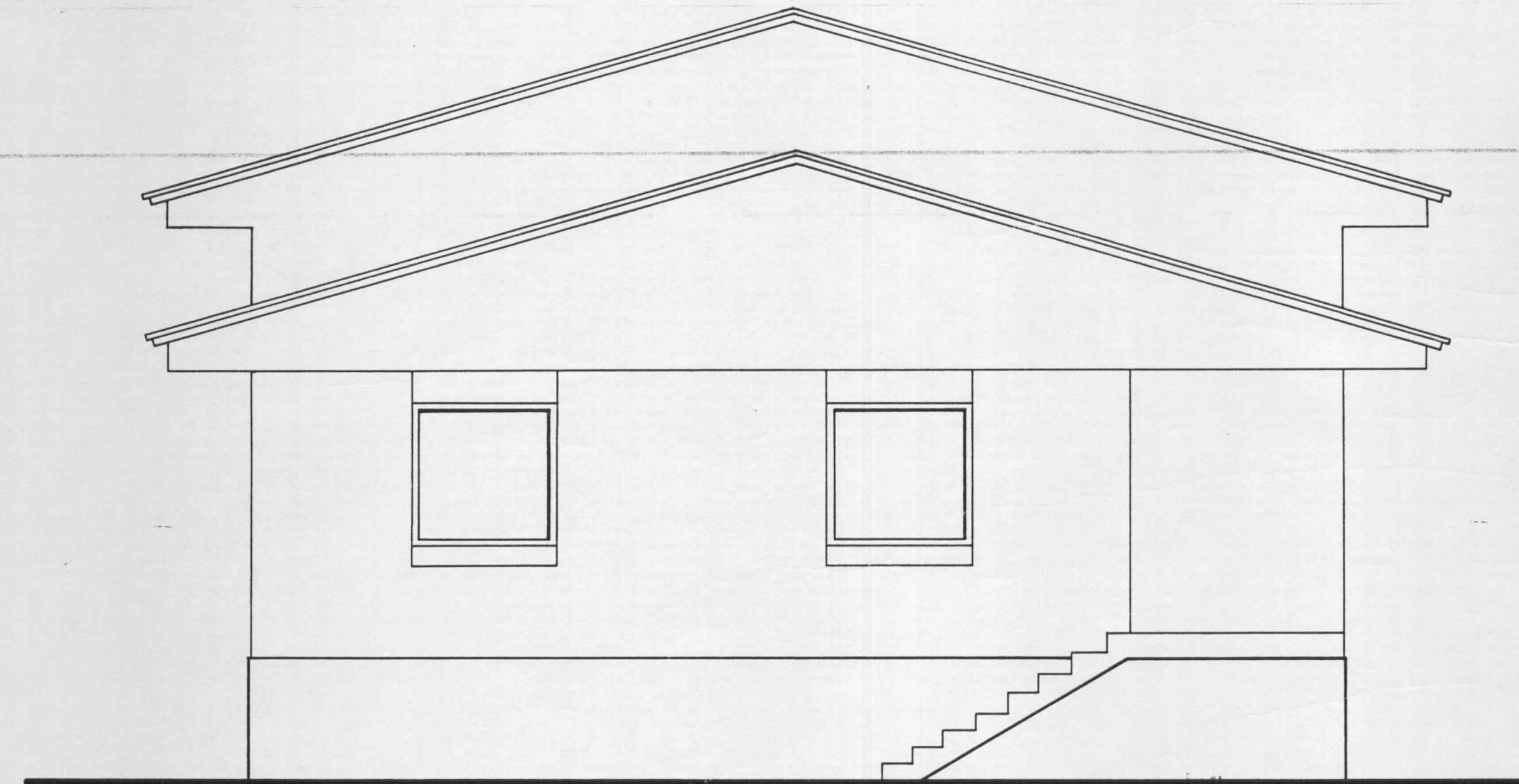

fachada oeste

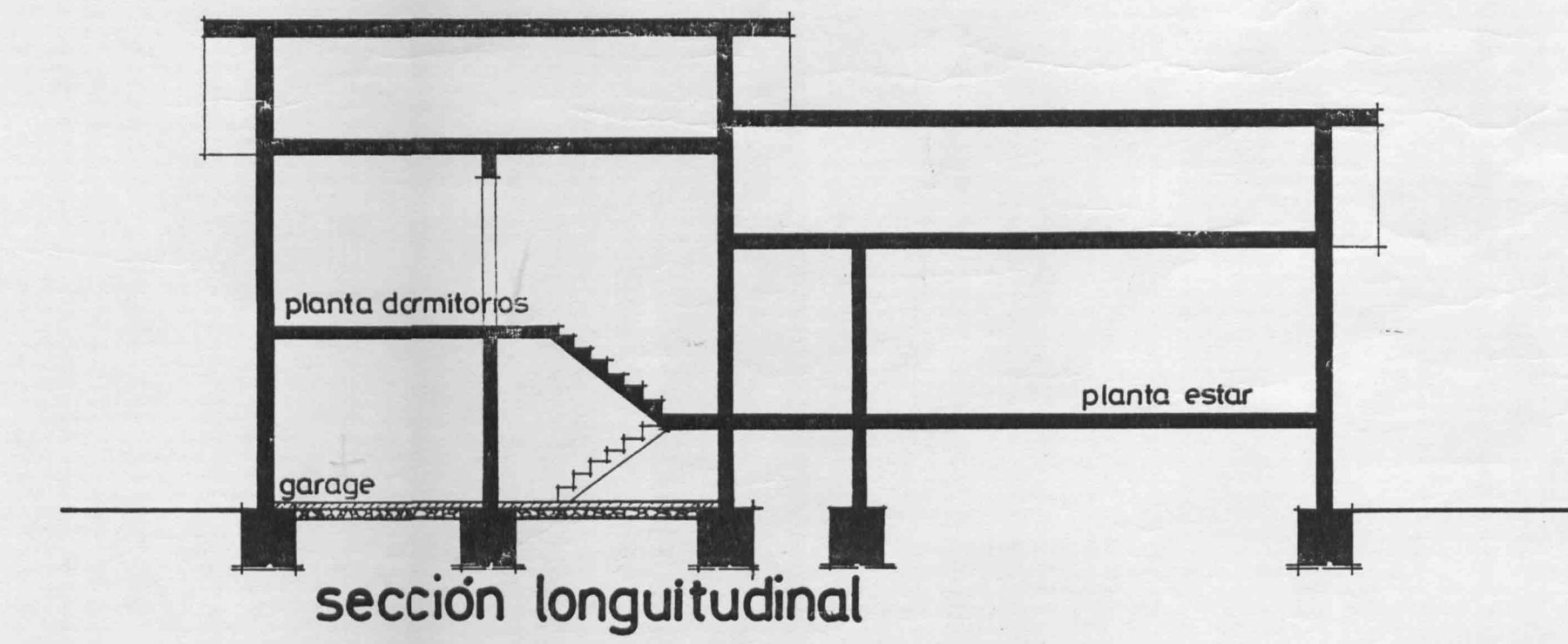

seccion longitudinal

vivienda unifamiliar
alzados y secciones
e: 1/50 y 1/100