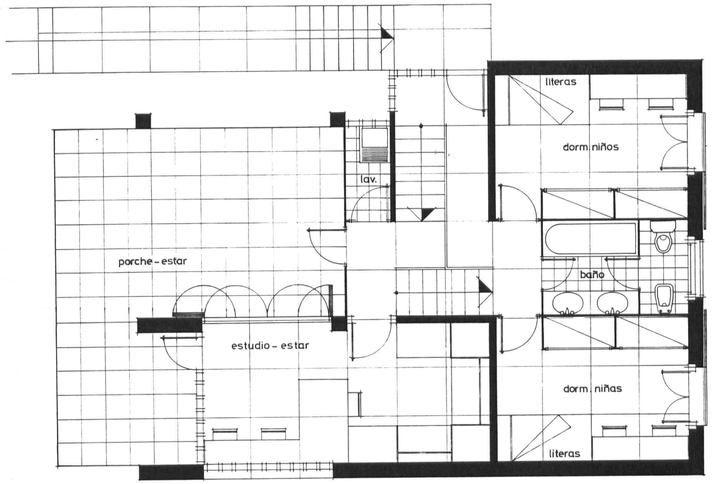

pl. baja
sup. const.: 72,00 m2
50% porche: 16,50 m2
88,50 m2

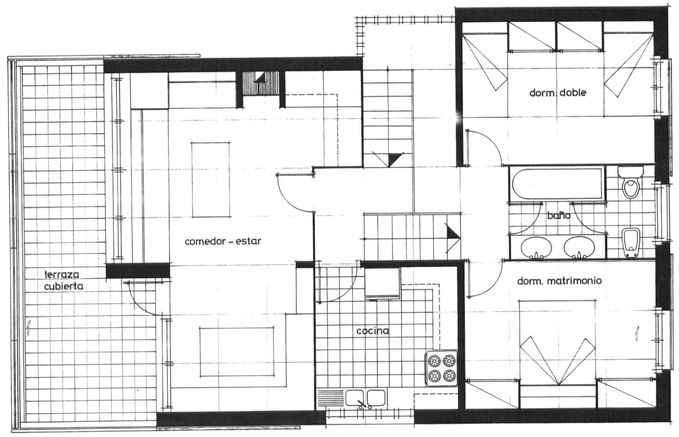

pl. piso
sup. const.: 91,60 m2
50% terraz.: 9,10 m2
100,70 m2

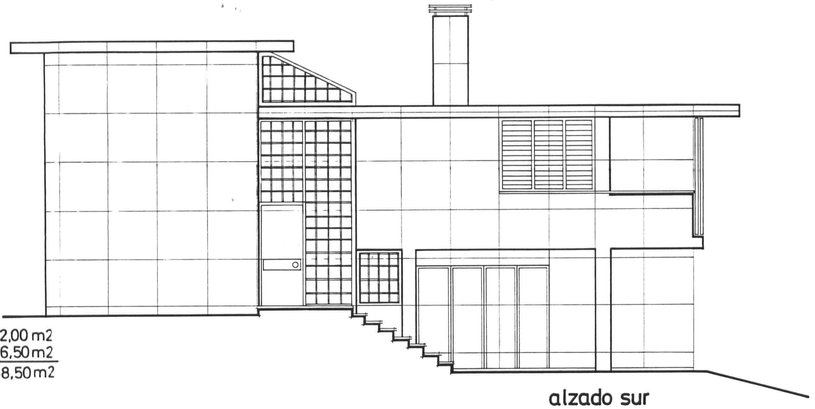

alzado sur

alzado este

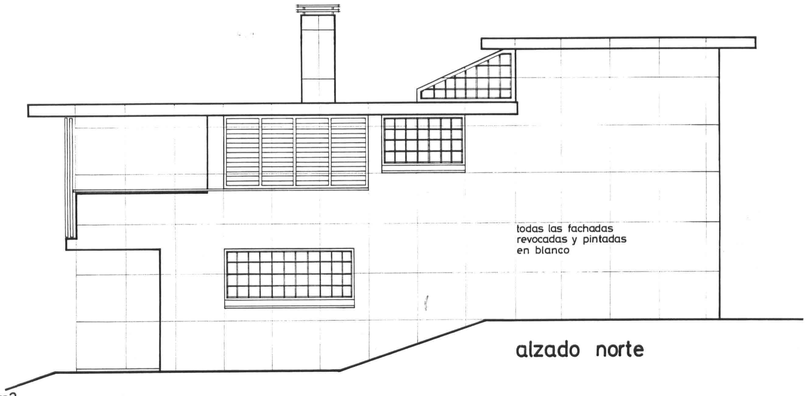

alzado norte

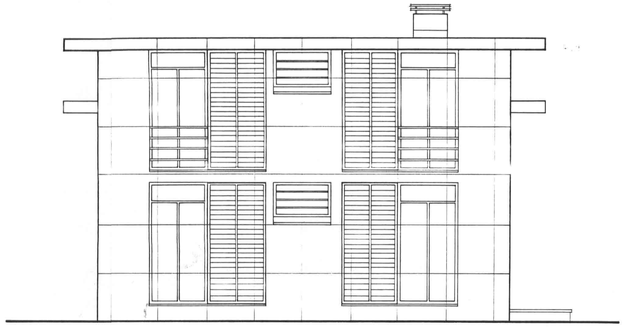

alzado oeste

sres. soldevila - vivienda
plantas y alzados
e: 1/50

noviembre 1975

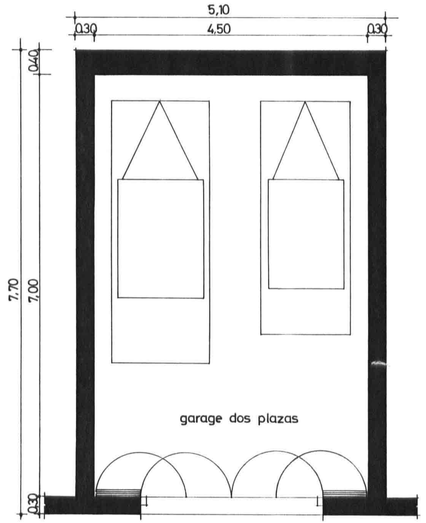

garage empotrado
sup. const.: 39,30 m2

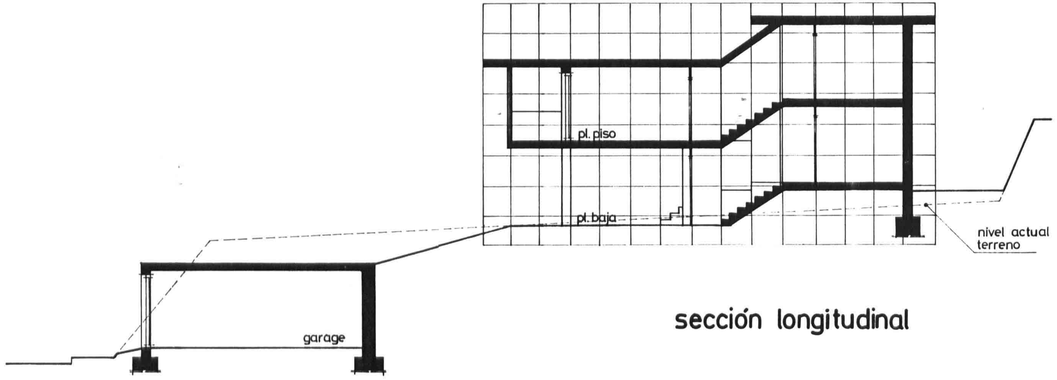

sección longitudinal

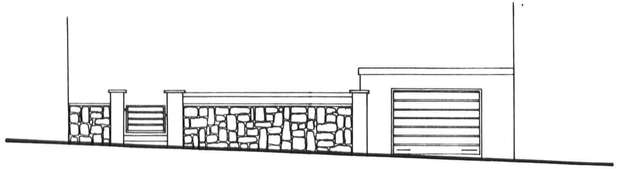

alzado calle

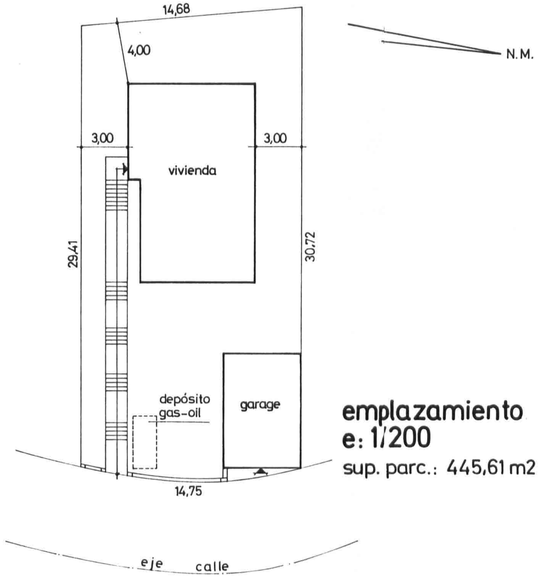

emplazamiento
e: 1/200
sup. parc.: 445,61 m2

sres. soldevila - vivienda
plantas, alzado y sección
e: 1/50 y 1/100

noviembre 1975