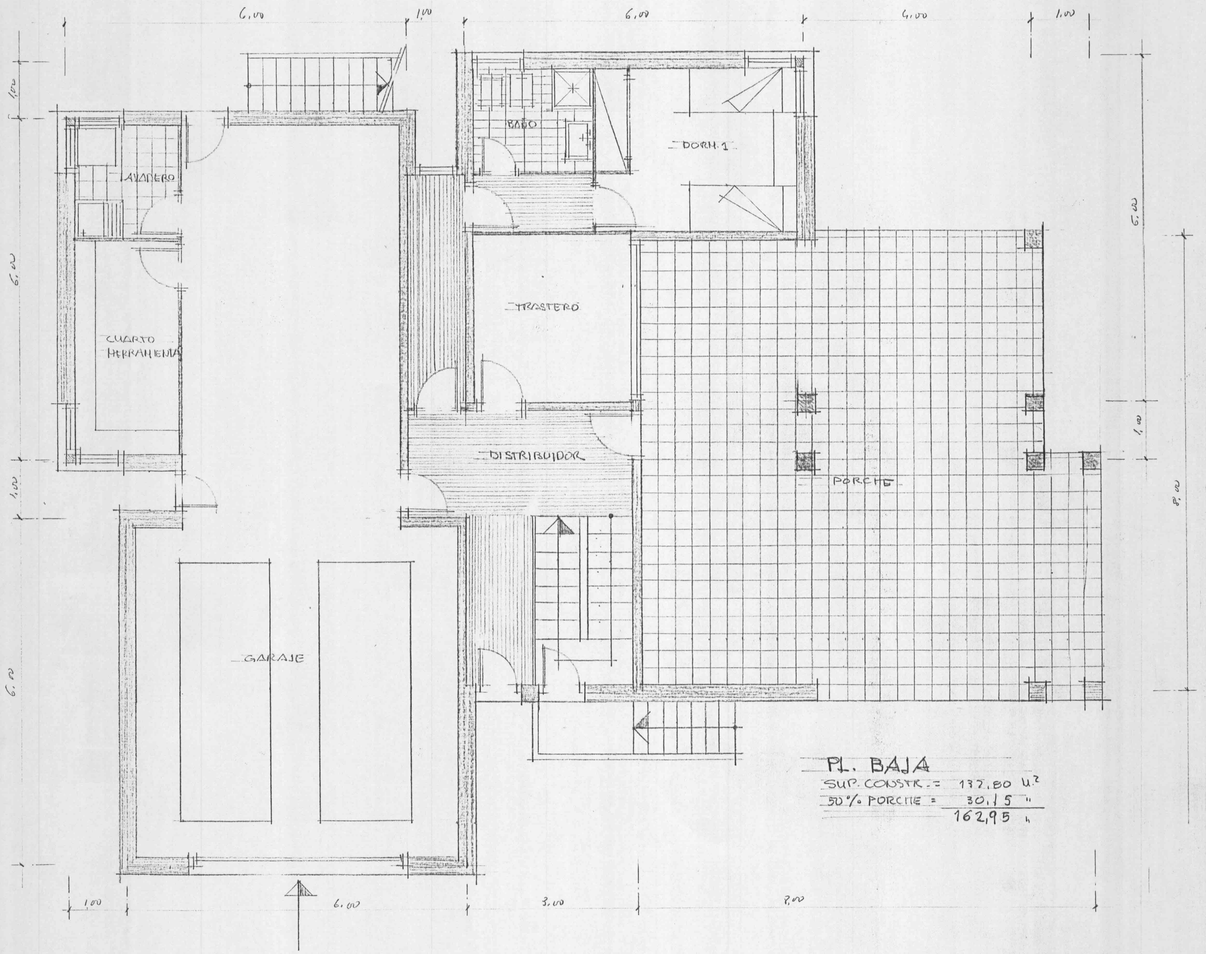


PL. BAJA
SUP. CONSTR. = 132,80 M.²
50% PORCHE = 30,15 "
162,95 "

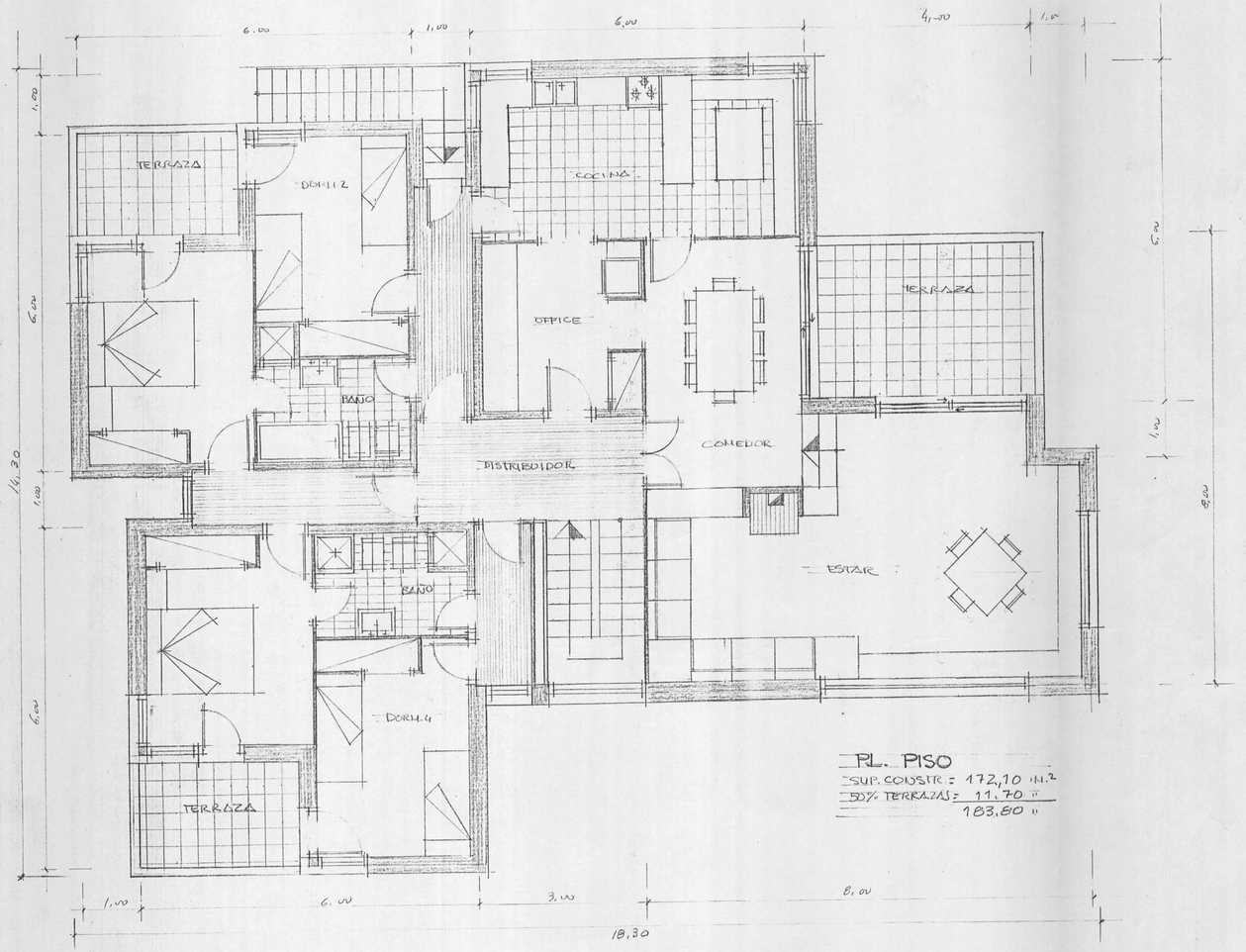


PL. PISO
SUP. CONSTR. = 172,10 M.²
50% TERRAZAS = 11,70 "
183,80 "

ANTEPROYECTO DE VIVIENDA
UNIFAMILIAR AISLADA
PLS. BAJA Y PISO - E: 1/50

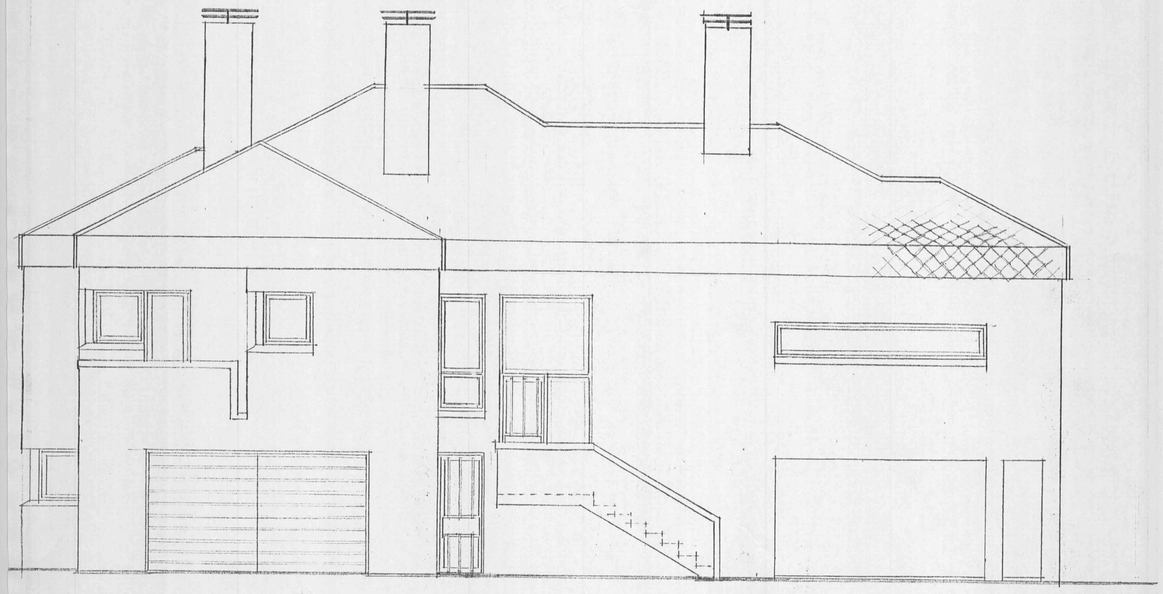

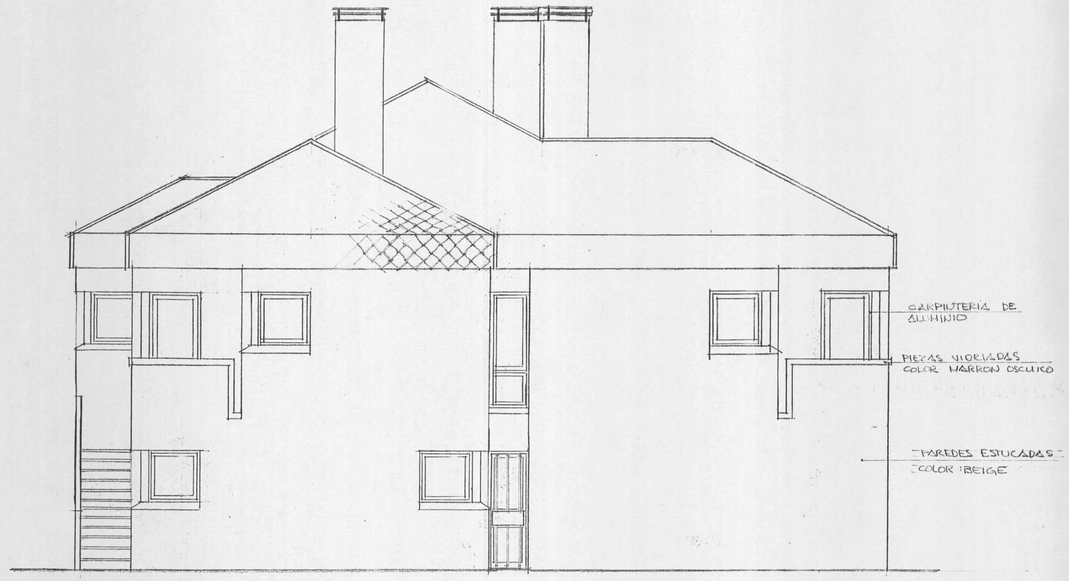


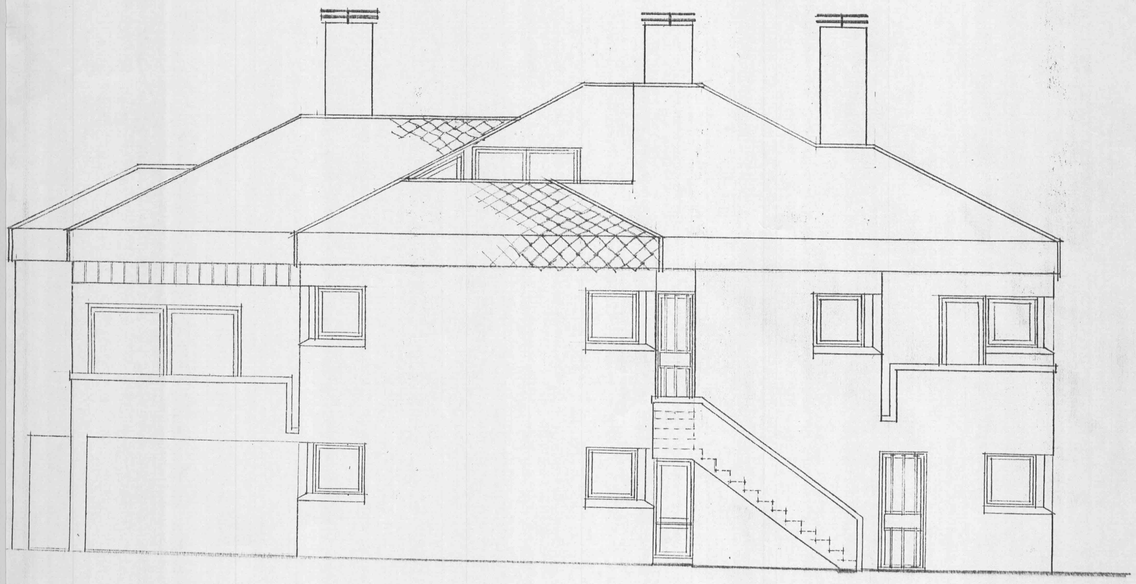

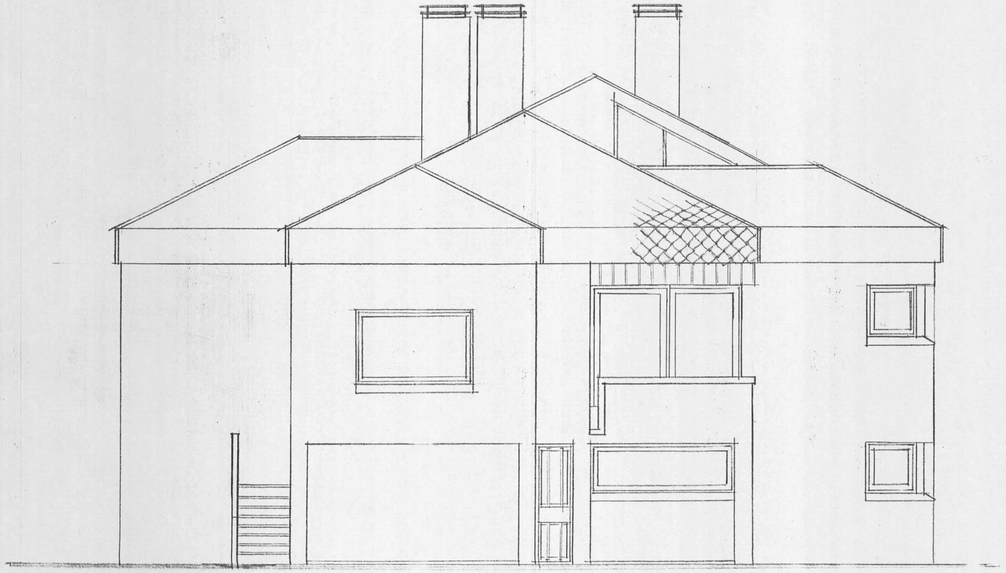

ANTEPROYECTO DE VIVIEN
UNIFAMILIAR AISLADA
ALZADOS - E: 1/50

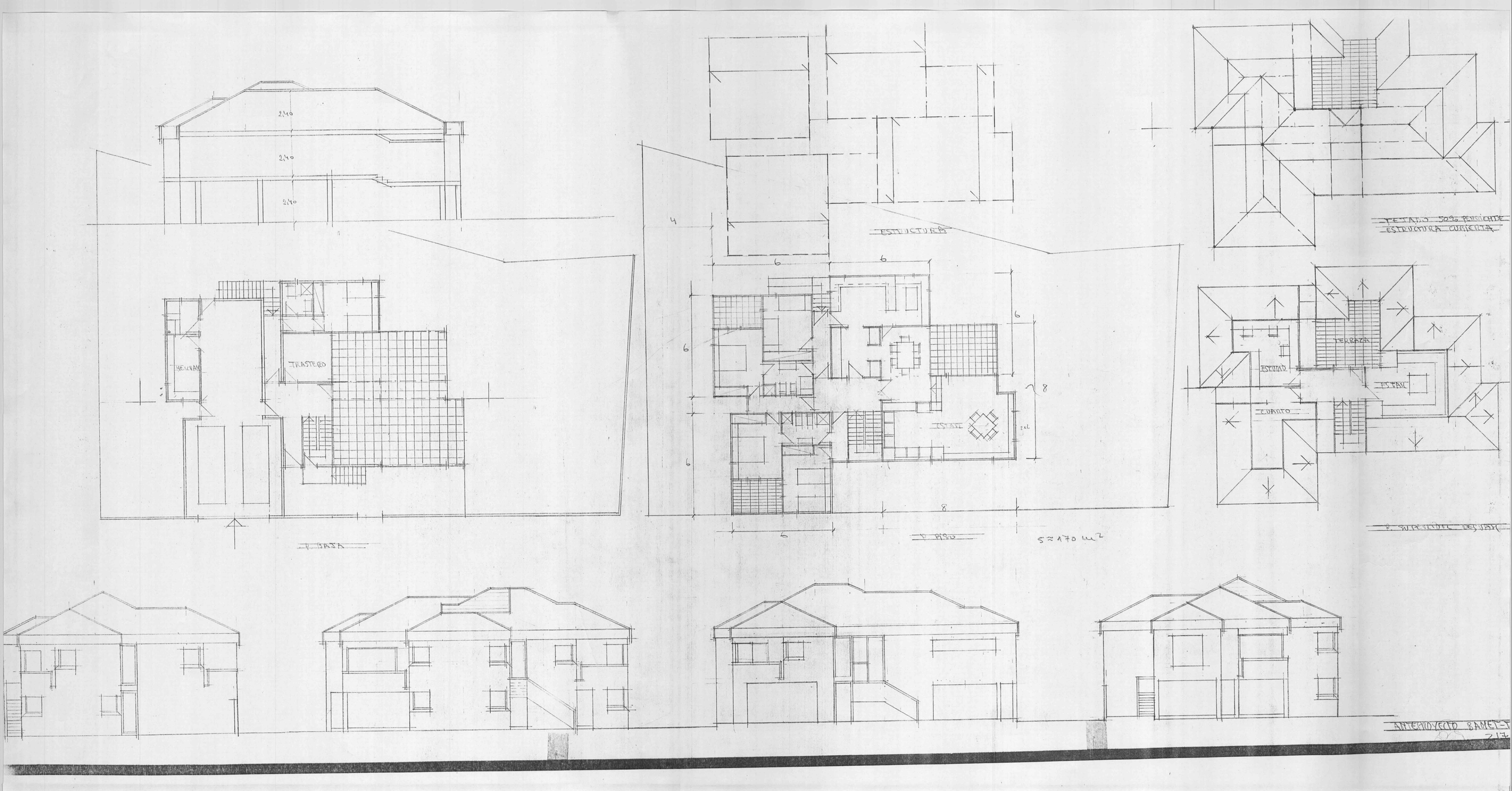
2,40
2,40
2,40
HELVAR
TRASTERO
P. BAJA
ESTRUCTURA
6
6
6
6
6
4
8
8
6
ESTAR
2,40
P. PISO
S≈170 m2
DETALLE 50% PENDIENTE
ESTRUCTURA CUBIERTA
TERRAZA
ESTUDIO
ESTAR
CUARTO
P. SUPERIOR DESVAN
ARTECHOVECTO BARNETS
2-13

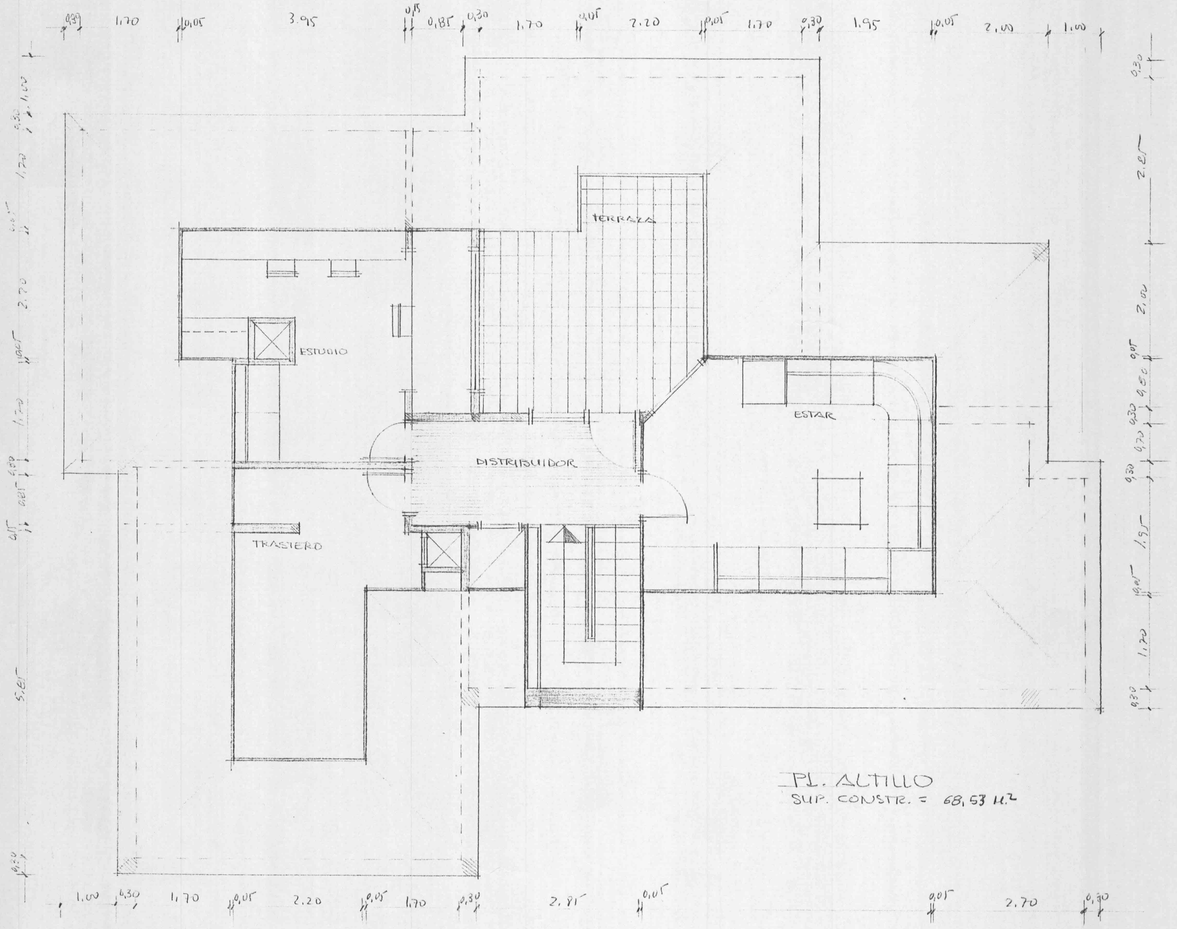


PL. ALTILLO
SUP. CONSTR. = 68,53 M.²

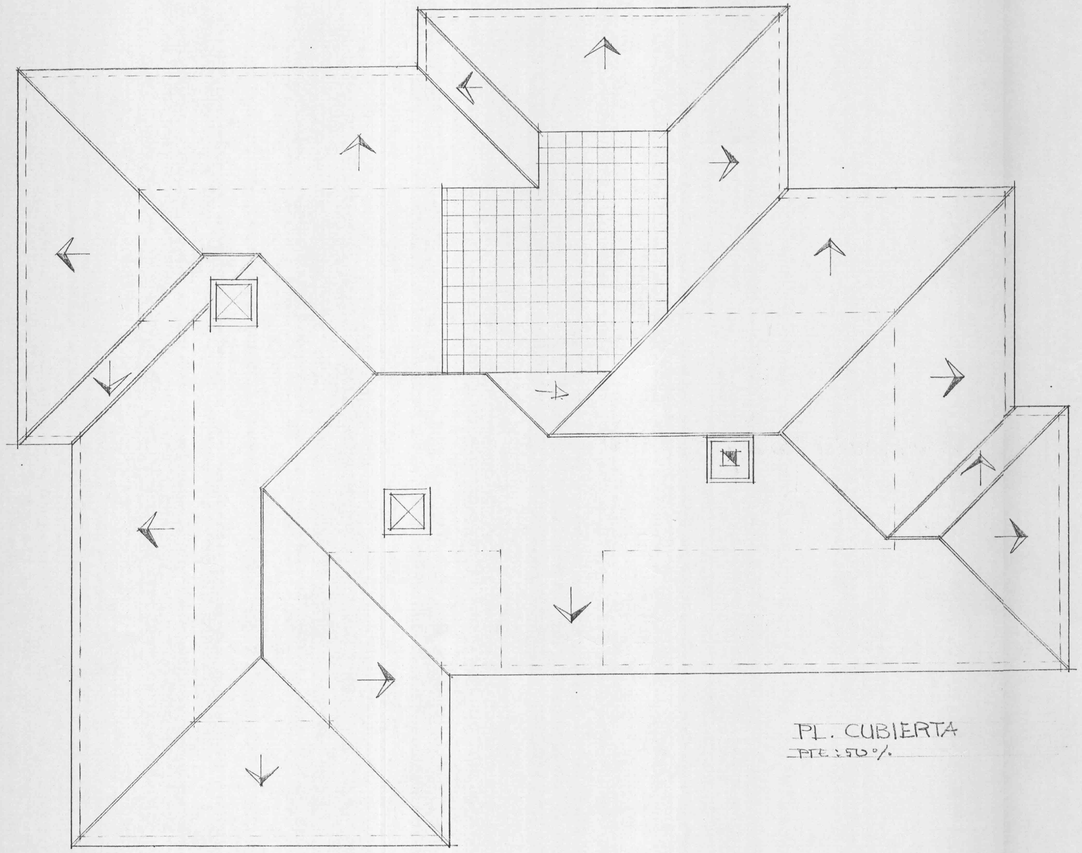

PL. CUBIERTA
PTE: 50 %

ANTEPROYECTO DE VIVIENDA
UNIFAMILIAR AISLADA
Pls. ALTILLO Y CUBIERTA - E: 1/50